[redacted]

OPERATION RECORD CARD

Name: [redacted] Age: 43 Years/months Sex: M

Bed no: 157 Ward: MW-II Married / Single / Widow

Regn / MRD no.: 341180 **Date of Operation:** 12/2/26

Patient in O.T. Prepared by

Surgeon : [redacted] | Nurse

Pre-operation Diagnosis: Cholelithiasis

Proposed operative Procedure: Lap cholecystectomy

Operative Procedure Executed: Major / Minor

Post-operative Diagnosis:

Surgeon [redacted] **Anaesthetist:** [redacted]

1st Asst. : [redacted] **Anaes Asst.** : [redacted]

2nd Asst. : [redacted] **Nurse** : [redacted]

Material forwarded to lab for investigation :

Skin Preparation :

Record condition of all organs examined	**Findings**
0.1 Ch / 14200/-	Multiple calculi in GB.
[redacted]	[redacted]

Consent Form

I,.....hereby give my consent for medication/investigation/ anaesthesia/operation/any other subsequent operation , if necessary/therapy/procedure for my own/my relative ..... with MRD no. 341150 ..... in the Ramakrishna Mission

1. The necessity of this medication/investigation/anaesthesia/operation/any other subsequent operation , if necessary/therapy/procedure, the ill effects of this if not performed, hazards and complications in the therapeutic modalities other than operation have been explained to me by

   Dr.....

2. I have been explained clearly that the medication/investigation/operation/any other subsequent operation. , if necessary/therapy/procedure/ anaesthesia is not totally safe and that such procedure or anaesthesia can be risk to life of an otherwise healthy person also.

3. Doctor has explained to me that excessive bleeding, infection, cardiac arrest, pulmonary embolism and complications like this can arise suddenly and unexpectedly while undergoing medication/investigation/operation/ any other subsequent operation , if necessary.

4. I give my consent for any change in the anaesthesia or operative procedure as well as for removal of any organ as deemed necessary by the doctors at the time of medication/investigation/anaesthesia/operation/any other subsequent operation , if necessary/therapy/procedure,

5. I have been made aware that after medication/investigation/anaesthesia/operation/any other subsequent operation if necessary/therapy/procedure, instead of desired benefit, some complications may arise like for example.....and I believe that to avoid such complications, if any appropriate care shall be taken by Dr. (Surgeon).....Dr. (Anaesthetist)..... or any other doctors appointed by them.

I have read the above writing /the above writing has been read out to me. I have understood the aforesaid and I am willingly giving my consent.

Witness.....

Signature:.....

Date: 11-02-26.

Time: 6:55 pm.

Relationship: wife

[redacted]

Pre-Anaesthetic Checkup & Anaesthetic Form

Ref.Deptt. Gen.Surg. /G&O. /Ortho. /ENT. /Dental. /Eye /Paed. **Date:** 21/1/26.

Name: [redacted] **Age:** 43 **Sex:** M/F **Wt:** Kgs.

Reg. No: **Bed No:** **Surgeon:** [redacted]

Operation: Lap chole.

Anaesthetic History K/c/o HTN (currently not on medication)

Allergy: Food / Drugs. **Yes / No.** : (Details if yes)

Cardiac: Htn / MI / IHD / Others

Pulmonary: COPD /Asthma / Others

Renal: CRF / RHTN / ARF /Others

Endocrinal: DM_1 / DM_2 / Hypo.Thyr / Hyper.Thyr / Obesity / Others

Hepatic: Jaundice / Cirrhosis / Others

Neurological: CVA /Epilepsy /Psych.Illness / Others

Gastrointestinal: Gastric U / Duo. U / Chrons. / Colitis / Others

Musculoskeletal: OE /Anks.Spond. / RA / Others

Others:

Hb - 15.4
pl - 2.14.
Sur - (P).

Previous Anaesthetic Exposure GA / Sp.A / Intra vn. / Inhal. / Local Ans.

(-)

Prev. Oprtn.:

Recovery: Uneventful / Otherwise. (Details)

Significant Family History: DM / Htn. /Nero. / Others

Addiction: Smoking / Tobacco Chew. / Alcohol / I V Drugs / Others

Present Medication:

Name: [redacted] DOA: 11/3/26 DOD: Bed No: 19 MRD: 3411/26 Service:

Age: 45 Years/Months Sex: M

Nurse's Notes

[redacted]

Metal Objects: Yes / No

Spine: Normal / Kypho. / Scolio /Lordo.

Airway Assessment: Mouth Opening 3 F

Neck Movement: Normal / Restricted

Teeth: Loose / Absent / Denture (N)

Other Airway Characters:

TM Dist: Cm **Mallampati Class:** I/II/III/IV

Jaw Protrusion: Present /Absent

Anticipated Difficulty: Yes / No

Systemic Exam:

Cvs: $S_1 S_2$ (N)

Resp Sys: NVB, (+)

Genito-urin:

CNS:

Gastro-intl: (N)

Investigations: (Relevant positive points) Bld. Gr.

HCV: Non-reactive /reactive

HbSAg: Non-reactive /reactive

ASA Gr: I / II / III / IV / V / E

Anaes. Plan: GA / Neuraxial / Regional / MAC / IV / Inh

Advice / Revisit date / Consultant Referral:

- Medicine consultation for high BP & ECG changes - done
- 2D - Echocardiography - (N)
- Review

27/1/26.

BP - 130/90. PR - 80/min

Adv.

- Gradi anti-HTN till the day of surgery
- By checking pt fit for

Date: 27/1/26

Name: [redacted]

Signature:

[redacted]

Nurse's Notes

Name. [redacted] Age : 43 Years/Months Sex : M

DOA : 11/2/26 DOD : Bed No. 157 MRD 841180 Service :

Unit : Diagnosis / Impression :

Date	Time	Temp.	Pulse	Resp.	B.P.	Nursing Intervention	Name
11.2.26	4pm	98°F	66 b/M	20 b/M	130/90 mmHg	SpO2 - 98%	[redacted]
"	4:30 pm	98°F	56 b/m	20 b/m	130/90 mmHg	SpO2 - 99%	[redacted]
12/2/26	6am	98°F	62/m Pre	20/m OT	120/80 mmHg	SpO2 - 98%	[redacted]
12/2/26	7:30 am	98°F	68 b/m	20 b/m	180/80 mmHg	SpO2 - 98%	[redacted]
Post OP :							
12/2/26	1pm	98°F	66/m	20/m	150/70 mmHg	SpO2 - 99%	[redacted]

Note : All interventions must be signed by the person who is giving it.

Itanagar-791 113, Arunachal Pradesh

TREATMENT CHART

Name. [redacted] Age : 45 Years/Months Sex M

Ward MT Bed No. 15 Dept. Sx MRD No. 341180

Date	Treatment Prescribed	Nurse's Initial
	Inj. Tazorel-P 4.5gm (AST) iv x BD	
	Inj. Rexoglos 20mg iv x BD.	
	Inj. Ondem 4mg iv x BD.	
	Inj. Quzslar 50mg iv x TDS	
	Inj. Satmol 100mg iv x TDS	
	Inj. Tramadol 100mg in NS 100 ml iv x BD	
	iv/f RL 200	

OT item received

1) Betadine solution — 1
2) I.V cannula 20G, 18G — 1 each
3) lignocaine Jelly — 1
4) oxy set — 1
5) I.V set — 2
6) inj. Tazonel-P 4.5 gm — 4
7) inj. dalacin 20mg — 4
8) IUF NS - R/L — 4 each
9) D/van 20mg 5ml, 2ml — each
10) vicryl 3-0 — 1
" 1-0 — 1
11) Filamide 3-0 — 1
12) S/ gloves 6", 6½" — 4 each

[redacted]

History Continuation Sheet

Name: [redacted] Age: 47 Years / months Sex: M

Regn/ MRD No: 341180 Bed No: 157 Ward: M-ward

Date	History, Findings & Diagnosis	Treatment & Advice
12/2/26	Lap cholecystectomy Post op orders NPO x 6hrs IVF 2 O RL Inj Tazosel - P 4.5 gm IV BD Inj Rexogas 20 mg IV BD Inj Ondem 4mg IV BD Inj Quzlar 500 mg IV TDS Inj Jactmol 100 ml IV TDS Inj Tramadol 1 amp in 100 ml NS IV BD	

[redacted]

[redacted]

Daily medicine chart for Indoor Patients

Patient's Name: [redacted]

Bed No.: 157 MRD No. [illegible]

Name of Medicine and Dosage	Time of Day	11/2/26 Name	12/2/26 Name	Date Name	Date Name	Date Name	Date Name	Date Name
Inj. Tazoret-P 4.5gm iv x BD	6AM		[redacted]					
	6PM	[redacted]	[redacted]					
Inj. Meropen 20mg iv x BD	6AM		[redacted]					
	6PM	[redacted]	[redacted]					
Inj. Cordent 1mg iv x BD	6am							
	6Pm		[redacted]					
Inj. Pantodal 40mg IV OS 100ml x BD	6am							
	6Pm		[redacted]					
Inj. Sulfmet 100ml iv x TDS	6am							
	12Pm		[redacted]					
	6Pm							

Emergency Medicines given:

Name of Medicine	Dose	Route of Administration	Date	Time	Signature/Name
Tab. Levocetirizine	01 tab.	Orally	11/2/26	6:00pm	[redacted]

[redacted]

[redacted]

Admission Sheet

UHID	: RKMH2601/1431547	MRD No	: IPD/341180	Adminssion	: 11-Feb-26 3:37 PM
Name	: [redacted]	Age / Sex	: 43 Years / Male		
Guardian Name	: [redacted]	Relationship	: BROTHER IN LAW		
Address	: [redacted]				
Admission Type	: PAY CLINIC PAY845/0126	Department	: SURGERY		
Occupation	: Business	Income	: 5,000.00		
Ward	: MALE WARD (II)	Room	:	Bed	: 157
Doctor	: [redacted]				

Date of Admission: 11/02/2026	Discharged on :	Hospital Stay :	Re-admission (s):	Discharge Certificate no.:

Result	Cured	Improved	Recovered	Unchanged	Expired
Impression/Diagnosis on Admission :-					
Final Diagnosis (Write in Block Letters)					
Secondary Diagnosis Complications (Write in Block Letters)					
Operation: (Write in Block Letters)					

AUTHORIZATION FOR MEDICAL AND / OR SURGICAL TREATMENT

I [redacted] am hereby giving my permission for the performance of any diagnostic examination, Biopsy, transfusion of blood or operation and for the administration of anaesthesia as may be deemed necessary in the course of my / my patient's in the hospital.

Witness : _____

Signature : [redacted]

Relationship : _____

Date : _____

Address : _____

This Medical Report is Complete

Medical Officer

Registrar

Head of Unit

Sl no.: 965/26 MRD / Regn. no.: 7

Name: [redacted]

Age: 43 years/months Sex: M Ward: Bed no:

Investigation required:

Date: 20/1/26 ABO & RH

Examination Report

Blood Group + 'O'

Rh 'D' factor + Positive

[redacted]

Date: 20/1/26

Pathologist / Medical Officer

Date:

- Not for Medico Legal purpose. Results to be correlated with clinical findings for a final diagnosis

[redacted]

Haematological Examination Report

Sl No. 4539 Regn / MRD No. "

Name [redacted] Age 43 years/months Sex M Ward Bed no.

Examination required CBC

Date 20/1/26

Examination Report

Findings		Normal Range
Haemoglobin	grams%	Male-13.6-17.2, Female-12.0-15.0gram%
Packed cell Volume	%	Male-39-49%, Female-33-43%
Total R.B.C	/ cumm	Male-4.3-5.9, Female-3.5-5.0/cumm
Total W.B.C	/ cumm	4000-11000/cumm
D.L.C.		
Neutrophils	%	40-80%
Lymphocytes	%	20-40%
Monocytes	%	2-10%
Eosinophils	%	1-6%
Basophils	%	<1-2%
MCV	fl	80.0-100.0
MCH	pg	27.0-32.0
MCHC	g/dl	32.0-36.0
RDW	%	10.0-16.5
Platelet count	lakhs/cumm	1.5-4lakhs / cumm
Reticulocytes	%	0.5-2.5%
PCT	%	0.10-1.0
MPV	fl	5.0-10.0
PDW	%	12.0-18.0
Bleeding time ..... minutes.....	seconds	2-7 minutes
Coagulation time..... minutes.....	seconds	5-10 minutes
E.S.R. (WESTER-GREN)		
1st hour.....	mm fall	Male-4-14mm/ 1hr Female-6-20 mm/ 1hr
Haemoparasites (MP/MF).....		Q.B.C.....
RMT		

Technician

Date

Pathologist/Medical officer

Name: [redacted]
Gender: Male
Age: 43

Bed:
Ward: opd
Regn/MRD No: 4539

Sample No: R145377
Date & Run Time: 2026/01/20 18:04
Doctor:

Parameter	Result		Ref. Range	Unit
1 WBC	9.64	↑	3.50-9.50	10^3/uL
2 Neu%	53.7		40.0-75.0	%
3 Lym%	36.3		20.0-50.0	%
4 Mon%	6.4		3.0-10.0	%
5 Eos%	3.4		0.4-8.0	%
6 Bas%	0.2		0.0-1.0	%
7 Neu#	5.17		1.80-6.30	10^3/uL
8 Lym#	3.50	↑	1.10-3.20	10^3/uL
9 Mon#	0.62	↑	0.10-0.60	10^3/uL
10 Eos#	0.33		0.02-0.52	10^3/uL
11 Bas#	0.02		0.00-0.06	10^3/uL
12 ALY#	0.01		0.00-0.20	10^3/uL
13 ALY%	0.1		0.0-2.0	%
14 LIC#	0.05		0.00-0.20	10^3/uL
15 LIC%	0.5		0.0-2.5	%
16 RBC	4.89		4.30-5.80	10^6/uL
17 HGB	15.4		13.0-17.5	g/dL
18 HCT	43.3		40.0-50.0	%
19 MCV	88.6		82.0-100.0	fL
20 MCH	31.5		27.0-34.0	pg
21 MCHC	35.6	↑	31.6-35.4	g/dL
22 RDW-CV	12.6		11.0-16.0	%
23 RDW-SD	45.3		35.0-56.0	fL
24 PLT	214		125-350	10^3/uL
25 MPV	10.1		6.5-12.0	fL
26 PDW	13.9		9.0-17.0	fL
27 PCT	0.216		0.108-0.282	%
28 P-LCR	38.7		11.0-45.0	%
29 P-LCC	83		30-90	10^9/L

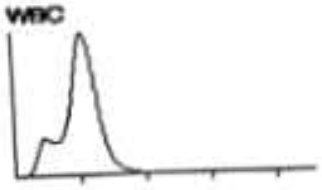

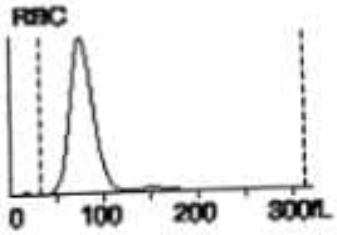

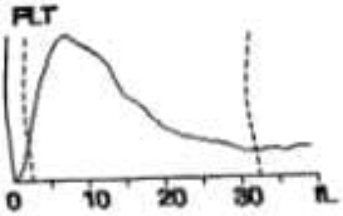

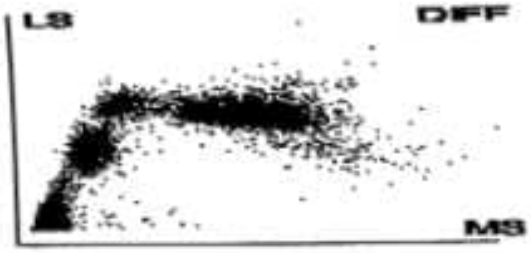

Reticulocytes.....
Bleeding Time.....minutes.....seconds(2-7 min)
Clotting Time.....minutes.....seconds(5-10 min)
ESR (Westergren): 1st hr. ..06...mm/hr
Male:4-14 mm/hr, Female: 6-20 mm/hr
Hemoparasites (MP/MF).....
RMT.....
Q.B.C.....

Technicia[redacted]
Date: 20/1/26

Pathologist: .....
Date:

[redacted]

Bio-Chemistry & Serology Report

Regn / MRD No.: 0

Sl.No: 4539

Name: [redacted] Age: 43 years/mts Sex: M Ward: Bed:

Date: 20/1/26 Clinical History:

Investigation Required:

Sugar (Random)	(90-140)	99	mg/dl
Sugar (Fasting)	(70-110)		mg/dl
Sugar (P.P)	(90-130)		mg/dl
Urea	(13-45)	27	mg/dl
Creatinine	(0.8-1.4)	0.8	mg/dl
Total Bilirubin	(0.2-1.2)	0.7	mg/dl
Direct Bilirubin	(0.1-0.4)	0.2	mg/dl
Total Protein	(6.0-8.3)	7.8	g/dl
Albumin	(3.2-5.0)	4.4	g/dl
Globulin	(2.3-3.5)	3.4	g/dl
A.G. Ratio	(1.0-2.3)	1.3	g/dl
Alkaline phosphate		110	u/lit

Male	Female
1 to 12 years -54-369	4 to 15 years -54-369
20 to 50 years -53-128	20 to 50 years -42-98
60 years -56-119	60 years -53-141

S.G.P.T.	(5-40)	16	u/lit
S.G.O.T.	(5-40)	19	u/lit
GGT.	(7-50)	49	u/lit
Cholesterol	(140-250)		mg/dl
Triglyceride	(M:40-160) (F-35-135)		mg/dl
H.D.L. Cholesterol	(30-80)		mg/dl
L.D.L. Cholesterol	(70-130)		mg/dl
L.D.H.	(230-460)		u/lit
CK MB	(upto 24)		u/lit
Amylase	(upto 90)		u/lit
Sodium	(135-155)	137	mmol/lit
Potassium	(3.5-5.5)	3.5	mmol/lit
Chloride	(98-106)	102	meq/lit
Uric Acid	(M:3.5-7.2)(F-2.5-6.2)		mg/dl
Calcium	(8.4-10.4)	9.1	mg/dl
Lipase	(114-240)		u/lit
HbAIC			

(Non Diabetic: 5.0-8.0%, Good Control: 8.0-9.0%)

(Fair Control: 9.0-10%, Poor Control: 10.0% & above)

Serology

HIV	Non Reactive
H.C.V.	Non Reactive
HbsAg.	Non Reactive
V.D.R.L.	Non Reactive
R.A.	(0-20)
A.S.O.	(0-200)
C.R.P.	(0.1-1.0)

Widal Test

S.Typhi	O
S.Typhi	H
S.Para Typhi	A(H)
S.Para Typhi	B(H)
H. pylori	Reactive

[redacted]

Technician:

Date: 20/1/26

Pathologist / Medical Officer:

Date:

Note: 1. *All bio-chemistry tests are done on ERBA-360, COBAS C311 fully automated analyzer. The results may be compare only with results obtained from another fully automated analyzer.*

2. *Rapid Card tests of blood done for HbsAg and HCV are not confirmatory tests. They are only screening tests.*

3. *These results are to be correlated with clinical findings for final diagnosis.*

29/R
30

Not for Medico Legal purpose. Results to be correlated with clinical findings for a final diagnosi

Central Laboratory

UHID	: [redacted]	BILL ID	: BL4539/0126
Name	: [redacted]	Collection Date	: 20-Jan-2026/5:47 PM
Age/Sex	: 43 Years / Male	Completion Date	: 20-Jan-2026/7:12 PM
Ref. by Doctor	: [redacted]		
Primary Sample	: Blood		

TEST	RESULTS	UNIT	METHOD	NORMAL RANGE
PT-INR				
PROTHROMBIN TIME	11.95	Seconds	*Autometed Coagulometry*	11.5 - 14.6 sec
INR	0.92		*Autometed Coagulometry*	0.93 - 1.16

----End of report----

[redacted]

Date : 20-01-2026

Biochemist / M.O : _____

Date : 20-01-2026

Name: [redacted]

Age/Sex: 43y/M

USG No: 1406

Date: January 20, 2026

Ref by: [redacted]

Investigation: USG Whole abdomen

REPORT

Liver is normal in shape, size *and shows raised echogenicity*. IHBR and Hepatic veins are not dilated. **Portal vein** is seen normal in course and caliber.

***Gall bladder** is seen distended partially with numerous uniform sized calculi (average size ~4.5mm) in the lumen and normal wall thickness noted.*

CBD is seen not dilated. No evidence of intraluminal lesion seen.

Pancreas is normal in shape, size and echotexture. No evidence of mass lesion seen. **MPD** not dilated.

Spleen is normal in shape, size and echotexture. No evidence of parenchymal lesion seen.

Both the **Kidneys are** normal in shape, size and echogenicity. No evidence of mass lesion seen. Perfusion maintained normal. CMD is maintained normally. PCS and ureter on both side are not dilated.

Urinary bladder is distended normally. No evidence of intraluminal lesion is seen. Wall thickness is seen normal.

Prostate is normal in shape, size and echotexture. No evidence of mass lesion seen.
No evidence of free fluid in the peritoneal or pleural cavity seen.
No evidence of enlarged lymph nodes seen.
No evidence of pericardial/pleural effusion seen.

Impression:

- **Mild fatty liver.**
- **Cholelithiasis.**

[redacted]

Disclaimer:
Ultrasound has its limitations and the result should be correlated with clinical and other relevant patient data. All conditions/ lesions cannot be ruled out on Ultrasound. If clinically suspected, further evaluation can be done with CT/MRI/ pathological investigations. This is not valid for medico-legal purpose.
Although this scan has been performed as per current standard guidelines, certain abnormalities may go undetected due to technical limitations, patient body habitus and gas shadows.

ID	[redacted]	Accession #	1405
Name	[redacted]	Exam Date	20-01-2026
Birth Date	20-01-1983	Description	Whole Abdomen Male
Gender	Male	Operator	REF BY DR S SUMPI MS

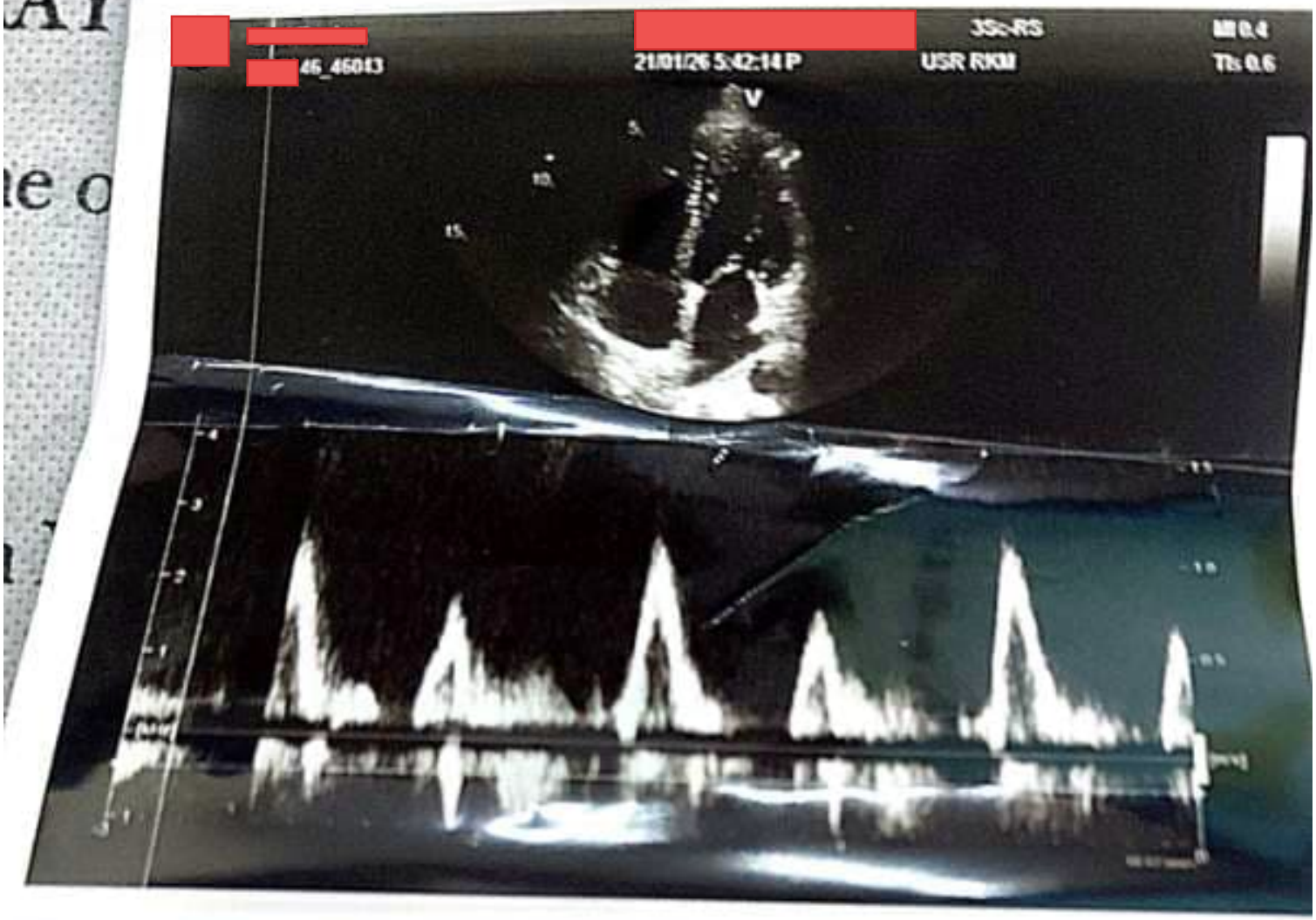
46_46013
21/01/26 5:42:14 P
USR RKM
Th 0.6

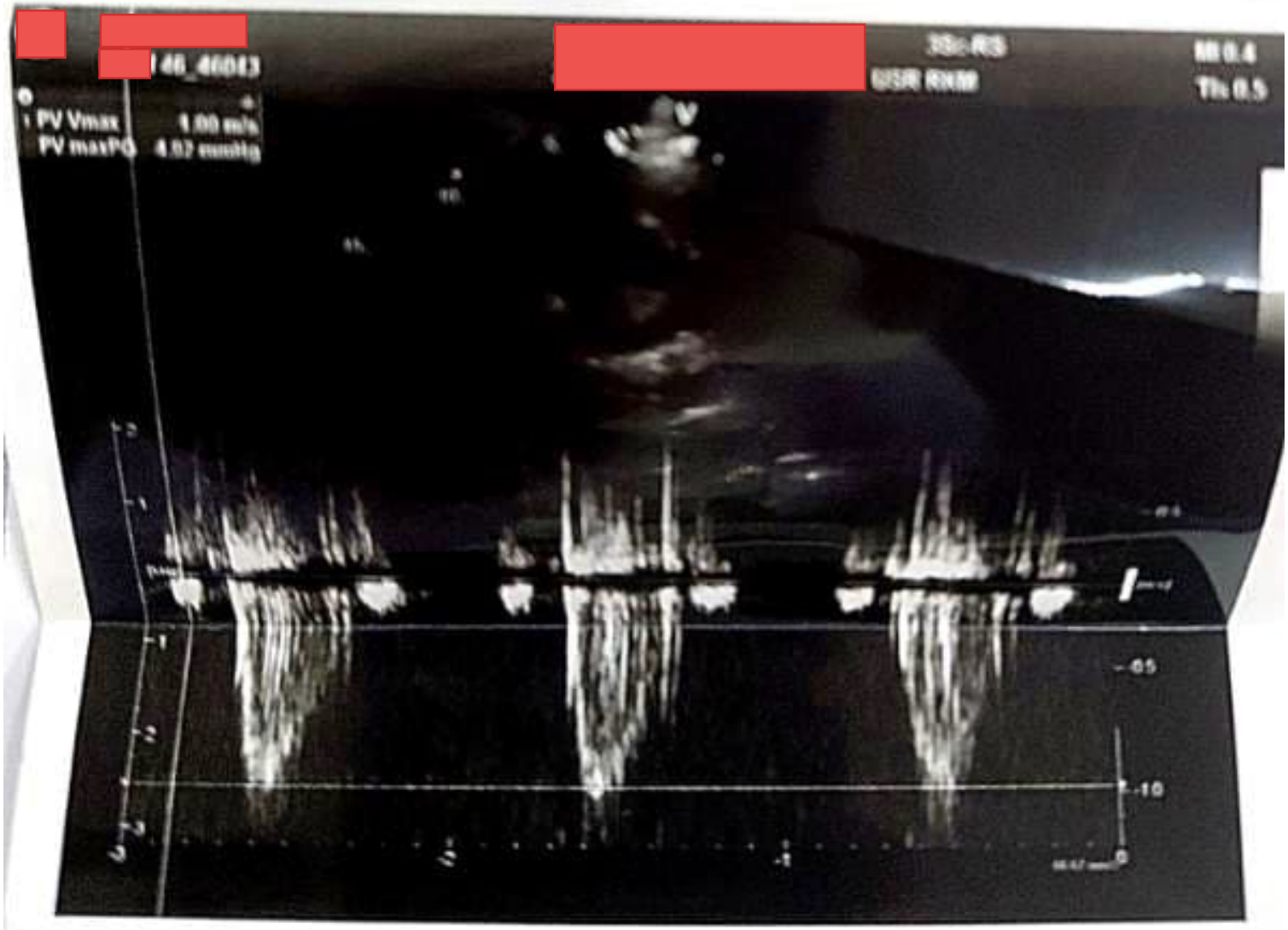
46_46013
PV Vmax
PV maxPG
USR RKM
Th 0.5

[redacted]

[redacted]46_46043

[redacted]

3Sc-RS

USR RKM

MI 1.2

TIs 0.4

21/01/26 5:41:36 P

Ao Diam	2.1 cm
LA Diam	3.2 cm
LA/Ao	1.49
Ao/LA	0.67

[redacted]

[redacted]46_46043

[redacted]

3Sc-RS

USR RKM

MI 1.2

TIs 0.4

21/01/26 5:41:03 P

LVPWs	1.4 cm
LVIDs	3.3 cm
ESV(Teich)	44 ml
EF(Teich)	66 %
%FS	36 %
IVSs	1.3 cm
LVPWd	0.9 cm
LVIDd	5.2 cm
EDV(Teich)	128 ml
IVSd	0.9 cm

ECHOCARDIOGRAPHY REPORT

Date 21/1/2026

Echo No. Age 43 Sex: M

Pt. Name : MRD

Referred by :

Dimensions:

Aorta: 21 mm.
RV wall: Normal
IAS : Normal

Left atrium: 32 mm.

LVID (ed):52 mm
IVS (ed): 9 mm
PW (ed): 9 mm
LVEF: 66% (m Mode)

LVID (es):33 mm
IVS (es): 14 mm
PW (es): 14 mm

2D:

Mitral Valve: AML: Mobile, normal
PML: Mobile, normal

Tricuspid Valve: Mobile, normal
Aortic Valve: Mobile, normal, AFV=1.28 m/s
Pulmonary valve: Mobile, normal, PFV=1.00 m/s

Pericardium: Normal
Regional Wall Motion Abnormality: No
LV contractility: Good
Doppler: E>A
Remarks: none

DIAGNOSIS:

- **NO RWMA AT REST**
- **NORMAL LV SYSTOLIC FUNCTION**
- **NO VEG/CLOT/PE**

CA

Patient ID: 2026010081
Name:
Age: 43 Y
Sex: M
Date: 21-Jan-2026

Ref By:
Study: UGI Endoscopy
Examined By:

Instrument : OLYMPUS 170 SYSTEM
Medication: 2% Lycocaine

UPPER GI ENDOSCOPY REPORT

ENDOSCOPIC FINDINGS:

LARYNX & PHARYNX: Normal

ESOPHAGUS : Normal

Z-LINE : Normal

Stomach

Fundus : Normal

Body : Normal

Antrum: **Inflamed mucosa seen**

Pylorus: Normal

Duodenum

D1 : Normal

D2 : Normal

Esophagus

Body

Fundus

Antrum

D2

HBsAG :Negative
HCV :Negative
H. Pylori :Positive
Biopsy : Not Taken

IMPRESSION: Antral Gastritis

Not Valid for Medico Legal.